

Our Case Number: ACP-323171-25

Planning Authority Reference Number: 2460322

Daithi O'Fionnghaill  
An tSosadh  
Ballinskelligs  
Co. Kerry  
V23 PC60

AN COIMISIÚN PLEANÁLA  
LDG- \_\_\_\_\_  
ACP- \_\_\_\_\_

18 SEP 2025

Fee: € \_\_\_\_\_ Type: \_\_\_\_\_

Time: 9.15 By: reg post

File  
COPY  
Returned by  
An Post. Put  
back in ord  
post 29/9/25

Date: 10 September 2025

Re: An Integrated Tourism/Leisure Park. An Environmental Impact Assessment Report (EIAR) has been prepared in respect of the proposed development. Reenroe, Emlaghmore West, Ballinskelligs, Co. Kerry

Dear Sir / Madam,

I have been asked by An Coimisiún Pleanála to refer to the above mentioned appeal.

The Commission is of the opinion that, in the particular circumstances of this appeal, it is appropriate in the interests of justice to request you to make submissions or observations in relation to the enclosed appeal dated 29th July 2025 received from MWP on behalf of Rinn Rua Holiday Park Ltd

In accordance with section 131 of the Planning and Development Act, 2000, (as amended), you are requested to make any submissions or observations that you may have in relation to this enclosure **on or before 26th September 2025**. The Commission cannot consider comments that are outside the scope of the matter in question. Your submission in response to this notice must be received by the Commission not later than **5:30pm on the date specified above**.

If no submission or observation is received before the end of the specified period, the Commission will proceed to determine the appeal without further notice to you, in accordance with section 133 of the 2000 Act.

Please quote the above appeal reference number in any further correspondence.

If you have any queries in the meantime, please contact the undersigned officer of the Commission at [appeals@pleanala.ie](mailto:appeals@pleanala.ie).

Teil  
Glao Áitiúil  
Facs  
Láithreán Gréasáin  
Ríomhphost

Tel (01) 858 8100  
LoCall 1800 275 175  
Fax (01) 872 2684  
Website [www.pleanala.ie](http://www.pleanala.ie)  
Email [communications@pleanala.ie](mailto:communications@pleanala.ie)

64 Sráid Maoilbhríde  
Baile Átha Cliath 1  
D01 V902

64 Marlborough Street  
Dublin 1  
D01 V902

Yours faithfully,

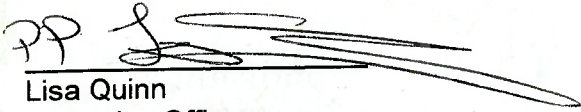

Lisa Quinn  
Executive Officer  
Direct Line: 01-8737158

BP70 Registered Post



Teil  
Glao Áitiúil  
Facs  
Láithreán Gréasáin  
Riomhphost

Tel  
LoCall  
Fax  
Website  
Email

(01) 858 8100  
1800 275 175  
(01) 872 2684  
[www.pleanala.ie](http://www.pleanala.ie)  
[communications@pleanala.ie](mailto:communications@pleanala.ie)

64 Sráid Maoilbhríde  
Baile Átha Cliath 1  
D01 V902

64 Marlborough Street  
Dublin 1  
D01 V902

**SEOL AR AIS CHUIG AN SEOLTÓIR**  
**RETURN TO SENDER**  
**RETOUR**

CN15  
**an post**

Níl ag an seoladh seo  
 Unknown at this address  
 Inconnu

Imithe  
 Gone Away  
 Déménagé

Seoladh neamhiomlán  
 Insufficient address  
 Adresse insuffisante

Díútaíthe  
 Refused  
 Refusé

Gan bhalliú  
 Not called for  
 Non réclamé

Básaithe  
 Deceased  
 Décédé

Miniú eile  
 Other  
 Autre

Minú  
 Explanation  
 Explication

Inisealacha  
 Initials

Dáta seolta ar ais  
 Return date  
 Date de retour

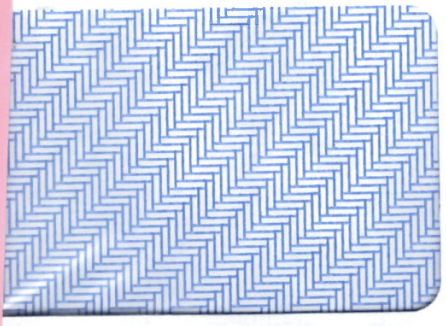

<b>D.I.B</b>	
Dáta/Date	11/09/25
Bealach Route	Rook
Am/Time	1130
Inisealacha Initials	MeS



**RegisteredPost** **R**

**Greamaigh Ar Thosach | Affix to Front**

**SINIÚ / SIGNATURE REQUIRED**

ATTEMPTED DELIVERY  
 Sinú Ráibh / sig req.

RL 0442 4466 41E

RL 0442 4466 41E

Scannadh / Scan

AN POST

Recyclable

Signature

An Coimisiún Pleanála  
 61-64 Marlborough St  
 Dubhlinn

AN COIMISIÚN PLEANÁLA  
 LDG.  
 ACP.  
 18 SEP 2025  
 Time: \_\_\_\_\_  
 Fee: € \_\_\_\_\_  
 By: \_\_\_\_\_  
 Type: \_\_\_\_\_

Time: \_\_\_\_\_  
 By: \_\_\_\_\_

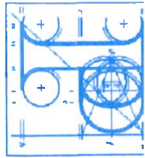

An  
 Coimisiún  
 Pleanála

0424326



POSTAL  
 0950  
 FP210182